

S&V Solutions, Inc.

27707 MOOSE RANGE RD.  
SYCAMORE, IL 60178  
PH: 815-899-2021  
FAX: 815-899-2115

EMAIL:  
techinfo@svsolutions.com

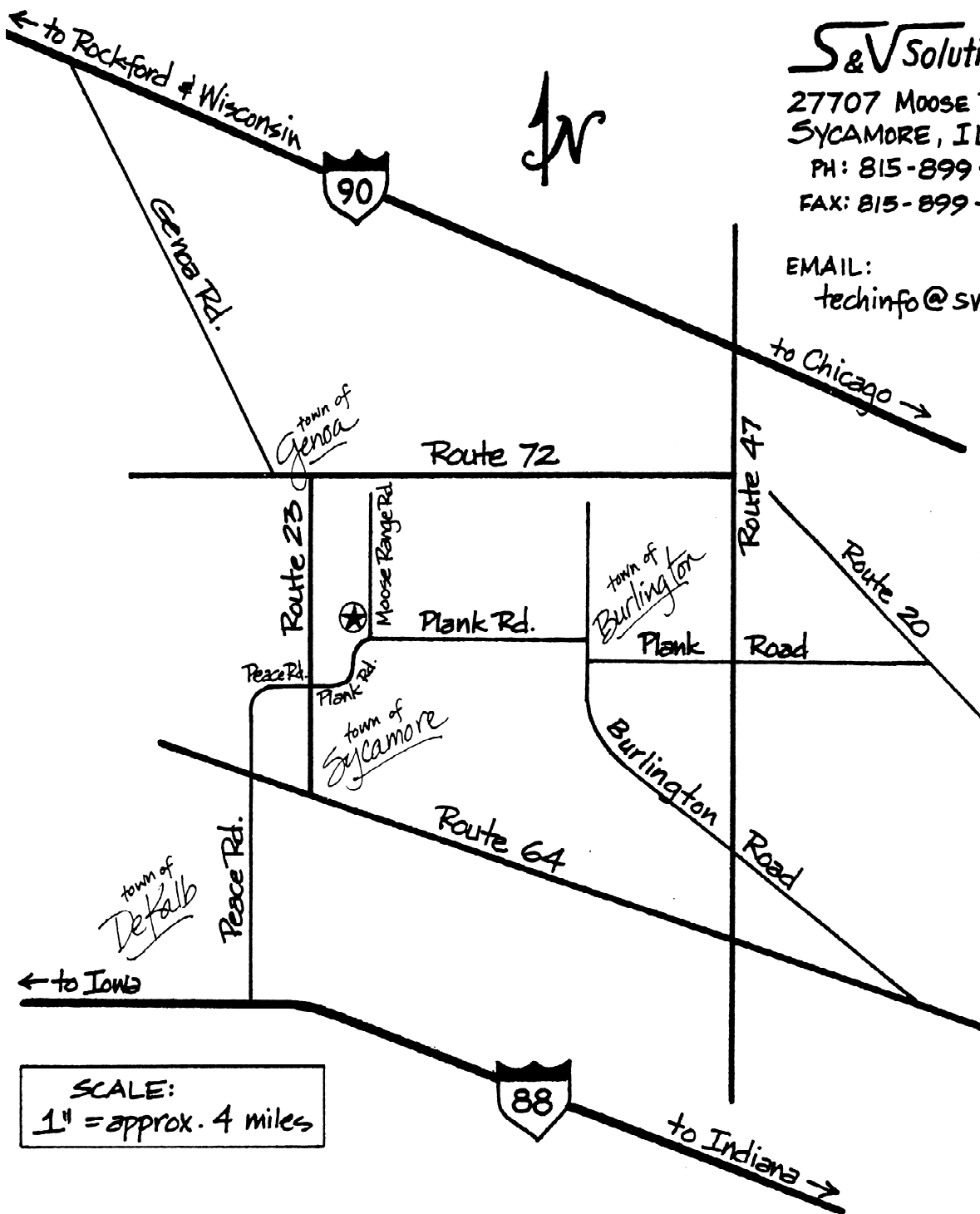

**FROM CHICAGO:** I-90 North to Rte. 47 exit. Turn left - travel south to Plank Rd. Turn right on Plank Rd., travel west on Plank Rd. to Moose Range Rd. Turn right. S & V Lab is on left side of road, first house on left (grey).

**FROM ROCKFORD/WISCONSIN:** I-90 east to Genoa Rd exit. Travel south on Genoa Rd. to Rte. 72, turn left (east) on Rte. 72 to Rte. 23. Go south on Rte. 23 to stoplight at Plank/Peace Rds. Turn left on Plank Rd. (east). At Moose Range Rd. turn left. S & V Lab is on left side of road, first house on left (grey).

**FROM INDIANA:** Tri-State 294 north to I-88 west. Exit at Sycamore/Peace Rd. Travel north on Peace Rd. Cross Rte. 38, Rte. 23, Rte. 64. Peace Rd. will cross Rte. 23 again, and then becomes Plank Rd. Continue east on Plank Rd. to Moose Range Rd., turn left. S & V Lab is on left side of road, first house on left (grey).